

Activities

Eligibility



Building Bright Futures

SASlxp

Jefferson County Schools
February 2002

TABLE OF CONTENTS

<u>Goals.</u>	3
<u>Activities Eligibility Toolbar.</u>	3
<u>Activities.</u>	3
<u>Adding an Activity for a Student.</u>	3
<u>Adding Information Details.</u>	5
Field Usage Changes	6
Other Important Fields to Record	6
Tables for ACTCodes1-9	7
<u>Queries.</u>	8
Rosters by Sport	8
Initial List of Players Missing Paperwork by Sport	8
Number of Seasons Played	9
Number of Semesters Enrolled	9
Exception Residency Status	10
Schools in which Student Participated	10
Health Exam Dates	11
Emergency Contact	11
Private Transportation	11
Parent Consent, Student Contract, Insurance Waiver	12
Eligibility by Sports Based on Weekly Grades & Conduct in Progress	13
Eligibility by Sports Based on Weekly Grades & Attendance in Progress	13
Eligibility by Sports Based on Grading Periods	14
To Determine Who Has Not Recorded Grades for Eligibility	14
All D's and F's for Counselors	15
Fall Athletics' "F" Grades from Last Spring and Summer Terms	15
Fee Payment Type and Amount	16
Varsity Letter & Bar Winners	16
CHSAA Academic All-State Winner	17
CHSAA Academic All-State Honorable Mention	17
Other Awards (All-Conference, All-State, Athlete of the Week, Most Valuable Player)	18
All Awards	18
Jeffco Report – Participation of Athletes	19
GPA – Cumulative Jeffco Report – Cumulative > 3.75	19
GPA – Current	19
Currently Enrolled in at least 2.5 Credits	19
CumGPA 4.0 & Lettered	19
Labels "To the Parents of:"	20
Miscellaneous Queries	20
<u>Activity Codes & Descriptions.</u>	21
<u>ACTCode1-9 Tables.</u>	22

Activities Eligibility

Goals District standards allowing school, district, and state reporting from season to season, year to year, school to school. To create an athletic history for each student as he or she progresses through his or her high school career to assist the student in future goals and awards.

Activities Eligibility Toolbar

Student Activities Atom (Inside **Student Info Briefcase**)

Query Atom (Inside **Utilities Briefcase**)



Activities Setup District Standardized!

This has been created for you. **You will not need to setup.**

Please do not make any changes! **Important for rollover & transfers!**

If you have any questions or need a different standard,
please contact District Athletics.

If you need any changes, please contact your SISS for Help!

Adding an Activity for a Student

1. Open **(Student) Activities** from your tool bar. Find student participating in activity.
2. From top menu bar, click on **Data** and drop down to **Add Activity** for the student.



3. Click **inside the ActCode field** (next to new Ln #) to see the **drop-down menu**.
4. **Choose your activity.** (Note: if you need an activity not on the list, speak with District Athletics. Please do not add any additional activities. Important!!)



5. Edit **Begin Date**, if needed. Click **Save**
Added Activity will appear similar to the following:

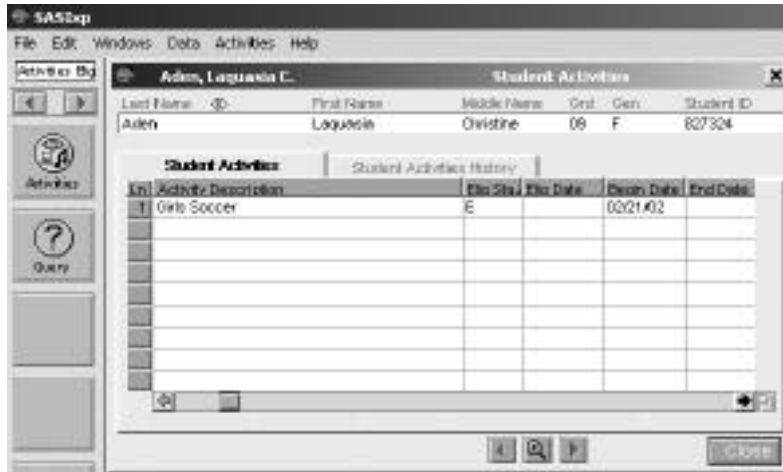

Adding Information Details for the Activity

This is the record that will follow each student from year to year, school to school as of **now!**
******Do NOT Update Student Activities History.** Important details will be lost!

1. To **enter details** regarding the Activity, double click on the “Ln” #. (In example, “1”)



2. Some information is already listed. You will need to **manually add information** in the following fields: (Not automatically done! These can be added at any time, as needed!)

Note: The use of the following fields has changed for Jeffco from last year!

Activity Comment: Jeffco is now using this field for either **Other Awards** (i.e. Denver Post Athlete) **not** included in **ActCode 4** (All-Conference, All-State, Athlete of the Week, Most Valuable Player) or **Level** information.

NumSeasons: Important to **calculate and enter** the **number of seasons** this student **has participated in this particular activity!** (2 digits) CHSAA information & eligibility! (Flags repeats!) (If questions, ask District Athletics.)

NumSemEnr: Important to **calculate and enter** the **number of semesters** that this student has been **enrolled in high school.** (2 digits) CHSAA information & eligibility! (Flags repeats!) (If questions, ask District Athletics.)

Other Information Fields important to record:

Health Ex/Date: Click in the box to choose the “X” to indicate the student has had a **Physical Exam.** Then, put the **date of that exam in the field next to the “X.”**

EmgContact: Click in the box to choose the “X” to indicate the student has turned in an **Emergency Card** and it is **on file.**

PrnConsent: Click in the box to choose the “X” to indicate the student has turned in the **Signed Parent Consent to Compete Participation Contract.**

StuContract: Click in the box to choose the “X” to indicate the student has turned in the **Signed Student Contract** on the **Participation Contract.**

Insurance: Click in the box to choose the “X” to indicate the student has turned in the **Signed Parent/Student Athletic Insurance Waiver** on the **Participation Contract.**

Transfer: Click in the box to choose the “X” to indicate the student **has transferred to your school and now has “resident status” at your school.** (Use queries on page 10 or ask your Registrar for help with Enrollment History and residency status.)

Queries for Using Athletic Activities Eligibility

HINT: These queries may be saved in SASIxp, re-opened to be used again.
 As fits the school's needs, these queries may need to be "refined." (MN, Grade, PermNum)
 These queries can be also used for just one sport by adding **IF ActCode="****"** or a filter.

Hint: Resize query to fit all information on printed page by pulling "#" Line field dividers to left.

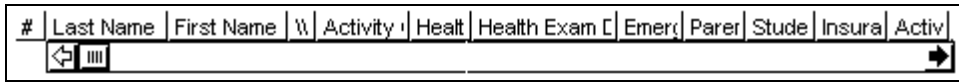

1. Rosters by Sport STATE Eligibility by Sport (will print one sport per page)

PRINT

ASTU AACT LastName FirstName Grade \ ActDesc IF ActYear =2001 SORT ActDesc

```

Last Name  First Name  Grade  Activity Description
-----
Aberly    David      11     Football
Abott     Fred       09     Football
  
```

To show levels (or Other Awards): (Hint: Need to "resize" to fit all on one printed page.)

PRINT

ASTU AACT LastName FirstName Grade \ ActDesc ActComm IF ActYear =2001 SORT ActDesc ActComm

```

Last Name  First Name  Grade  Activity Description  Activity Comment
-----
Abott      Fred       09     Football              3rd Level
Alavaro    Zeb        10     Football              Junior Varsity
Aberly     David      11     Football              Varsity
Adkinson   Darrell    11     Football              Varsity
  
```

2. Initial list of Players Missing Paperwork, info by sport (Hints: Resize & Landscape)

Hints: ACTCode2=Private Transportation Permission
 ACTCode7=CHSAA Pamphlet, if collected
 ACTCode3=Exceptions to Residency Status

PRINT

ASTU AACT LastName FirstName \ ActCode HealthEx HealthExDt EmgContact PrnConsent SContract Insurance ActCode2 ActCode7 ActCode3 IF ActCode IN['BXCtry', 'GXCtry', 'Ftbl', 'BGolf', 'Gym', 'BScr', 'BTns', 'Sftbl', 'Vlybl'] AND ActYear =2001 SORT ActCode

```

Last Name  First Name  Activi  Heal  Health  Emer  Pare  Stude  Insur  User  Use
Name       Name       Code    Exam  Exam   Cont  Cons  Contr  Requi  2    7    Activity User Code 3
-----
Aberly     David      FTBL    X     08/11/01  X     X     X     X     Y     Y
Abott      Fred       FTBL    X     08/01/01  X     X     X     X     Y     Y     0
Adkinson   Darrell    FTBL    X     08/01/01  X     X     X     X     Y     Y
Alavaro    Zeb        FTBL    X
  
```

3. Number of Seasons Played

Hint: ACTCode8=Alert for # seasons played

```
PRINT
ASTU AACT LastName FirstName \ ActDesc NumSeasons ActCode8 IF ActYear=2001
SORT ActDesc SORT ActCode8^
```

Last Name	First Name	Activity Description	Number Season	Activity User Code 6
Aberly	David	Boys Basketball	2	Ya2
Adamson	Alexander	Boys Cross Country	1	Yr1
Aberly	David	Football	2	Ya2
Adkinson	Darrell	Football	2	Ya2
Abbott	Fred	Football	1	Yr1
Alvarez	Zeb	Football	1	Yr1
Aikers	Elisabeth	Girls Basketball	2	Yr2
Aguilar	Erica	Girls Basketball	1	Yr1
Aikers	Elisabeth	Girls Cross Country	2	Yr2
Aguilar	Erica	Girls Cross Country	1	Yr1
Aikers	Elisabeth	Girls Soccer	2	Ya2
Aguilar	Erica	Girls Track	1	Yr1

Or, for counting just seasons that the student played "Football:"

```
PRINT
ASTU AACT \ PermNum LastName FirstName $Count ActDesc ActYear NumSeasons ActCode8 IF ActCode='Ftbl'
```

4. Number of Semesters Enrolled

```
PRINT
ASTU AACT LastName FirstName \ Grade ActDesc NumSemEnr IF ActYear=2001 SORT
Grade^ SORT NumSemEnr^
```

Last Name	First Name	Grade	Activity Description	Number of Semesters Enrolled
Aikers	Elisabeth	11	Girls Soccer	2
Aberly	David	11	Football	2
Aberly	David	11	Boys Basketball	2
Adkinson	Darrell	11	Football	2
Aikers	Elisabeth	11	Girls Cross Cou	2
Aikers	Elisabeth	11	Girls Basketbal	2
Alvarez	Zeb	10	Football	1
Aguilar	Erica	09	Girls Track	1
Abbott	Fred	09	Football	1
Adamson	Alexander	09	Boys Cross Coun	1
Aguilar	Erica	09	Girls Cross Cou	1
Aguilar	Erica	09	Girls Basketbal	1

Or, checking enrollment history for possible number of semesters enrolled for "Football:"

```
PRINT
ASTU AENR AACT \ PermNum LastName FirstName 1,Grade ActCode EffDate 2,EnterCode SchoolAttn 2,Grade
IF SchoolAttn IN [700..799] AND 2,Grade >08 AND ActCode='Ftbl' AND ActYear=2001
```

Or, checking course history for possible number of semesters enrolled for "Football:"

```
PRINT
ASTU ACHS AACT \ PermNum LastName FirstName Term of SchYr CalMonth CalYear 2,Grade IF
ActCode='Ftbl' AND ActYear=2001 SORT LastName FirstName SchYr CalYear
```

5. Exception Residency Status

Hint: ACTCode3=Exceptions-Residency Status

Need to track Residency Status for all 4 years, even if now a resident at your school.
Remember Transferred = student has attended any other high school during 4 years!
Give this report to your Registrar to help correct. (Residency is part of Enrollment.)

PRINT

ASTU AACT LastName FirstName ActCode \ Residency ActCode3 Transfer IF ActYear =2001 AND ActCode <>' ' AND Residency<>' ' SORT ActCode3 SORT Transfer SORT LastName FirstName

Last Name	First Name	Activity Code	Residency	Activity User Code 3	Transferred
Weakland	Celia	GBsktb	0	0	
Whelan	Edward	Sftbl	0	0	
Woodward	Darian	BScr	0	0	
Zaslavsky	Rowdy	BTns	0	0	
Herbst	Tangston	Sftbl	0	0	X
Kearney	Duy	Ftbl	8	8	
Butcher	Twanus	BSketh	T	T	
Cardova	Levi	Vlybl	T	T	
Fox	MAHDAH	Bsd	T	T	
Griffeth	Desiree	Vlybl	T	T	
Kihlthau	Tamie	Pote	T	T	
Schofield	Johnathon	Ftbl	T	T	
Leak	Gergely	Ftbl	T	T	X

To find students who are Residents, but have attended another high school = Transfer Students
(Fall Sports at School #999, replace sports and your school number)

PRINT

ASTU AENR AACT \ ActCode LastName FirstName Grade SchoolAttn IF ActCode IN['BXCtry', 'GXCtry', 'Ftbl', 'BGolf', 'Gym', 'BScr', 'BTns', 'Sftbl', 'Vlybl'] AND ActYear=2001 AND SchoolAttn>700 AND SchoolAttn<> 999 AND Residency=' ' SORT ActCode

6. List of All Schools Student has Participated in sports within Jeffco

Hint: ACTCode9=School Number of where participated in the sport ('999' = demo school)
Will be of more use in following seasons/years. This lists all years.

PRINT

ASTU AACT \ {LastName FirstName} Grade ActCode ActYear ActCode9 SORT LastName SORT ActYear

Last Name C&T First Name	Grade	Activity Code	Activity School	Year	Activity User Code 9
Aberly David	11	FTBL		2001	999
Aberly David	11	BBsktb		2001	999
Abott Fred	09	FTBL		2001	999
Adamson Alexander	09	BXCtry		2001	999
Adkinson Darrell	11	FTBL		2000	007
Adkinson Darrell	11	FTBL		2001	999
Aguilar Erica	09	GXCtry		2001	999
Aguilar Erica	09	GTrack		2001	999
Aguilar Erica	09	GBsktb		2001	999
Aikers Elisabeth	11	GXCtry		2001	999
Aikers Elisabeth	11	GBsktb		2001	999
Aikers Elisabeth	11	GScr		2001	999
Alavaro Zeb	10	FTBL		2001	999

7. Health Exam Date

Hint: Exams are eligible for one calendar year. (May use last Winter or Spring for Fall.)

PRINT

**ASTU AACT \ {LastName FirstName} ActCode ActYear HealthExDt IF ActYear >1999
SORT LastName**

Last Name	CAT First Name	Acti Code	Scho Year	Health Exam Date
Aberly	David	FTBL	2001	08/11/01
Aberly	David	BBsktb	2001	08/11/01
Abott	Fred	FTBL	2001	
Adamson	Alexander	BXCtry	2001	01/15/01

8. Emergency Contact

PRINT

ASTU AACT LastName FirstName \ ActCode EmgContact IF ActYear =2001 SORT ActCode

Last Name	First Name	Activity Code	Emergency Contact
Aberly	David	BBsktb	X
Adamson	Alexander	BXCtry	
Abott	Fred	FTBL	X
Alavaro	Zeb	FTBL	X
Aberly	David	FTBL	X
Adkinson	Darrell	FTBL	X

9. Private Transportation

Hint: ACTCode2 = Private Transportation Permission

PRINT

**ASTU AACT LastName FirstName Birthdate \ ActCode ActCode2# IF ActYear =2001
SORT ActCode SORT ActCode2 SORT Birthdate^**

Last Name	First Name	Birthdate	Code	Activity User Code 2	Descripti
Stolte	Garrick	01/07/86	Grst	No	
Tenney	LaMarcus	12/26/85	Grst	Parent Driver	
Toole	Narciano	02/24/86	Grst	Parent Driver	
Murray II	Branislav	01/11/84	Grst	Ride v Adult	
Washburn	Teshome	02/20/84	Grst	Ride v Adult	
Bliven	Swair	06/13/84	Grst	Ride v Adult	
English	Fill	05/22/87	Grst	Ride v Adult	
Baske	Tarell	05/25/87	Grst	Ride v Adult	
Sprenger	Eathan	06/17/87	Grst	Ride v Adult	
Arguello	Alonso	09/06/85	Grst	StuDrvr/RideAdult	
York	Colin	08/23/83	Grst	StuDrvr/RideStu	
Heskinnings	Ashok	01/07/84	Grst	StuDrvr/RideStu	

10. Parent Consent, Student Contract, Insurance Waiver (Participation Contract)

Hint: ACTCode9=SchoolNum – Participated

These are good for 4 years, if student stays at same school.

This query will be more useful in future Sport Seasons/Years.

In this query, the SchoolNum is **999**. (ACTCode9=SchoolNum – Participated)

Please replace ActCode9 with your SchoolNum in this query!

PRINT

**ASTU AACT \ {LastName FirstName} Grade ActCode ActYear PrnConsent SContract
Insurance IF ActCode9 =999 AND Residency=' ' AND Transfer=' ' SORT LastName
SORT ActYear**

Last Name C&T First Name	Gra	Activity Code	Activit School Year	Paren Conse	Studen Contra	Insurance Required
Aberly David	11	FTBL	2001	X	X	X
Aberly David	11	BBsktb	2001	X	X	X
Abott Fred	09	FTBL	2001	X	X	
Adamson Alexander	09	BXCtry	2001			
Adkinson Darrell	11	FTBL	2001	X	X	X
Aguilar Erica	09	GXCtry	2001	X	X	X
Aguilar Erica	09	GTrack	2001	X	X	X
Aguilar Erica	09	GBsktb	2001	X	X	X
Aikers Elisabeth	11	GXCtry	2001	X	X	X
Aikers Elisabeth	11	GBsktb	2001	X	X	X
Aikers Elisabeth	11	GScr	2001	X	X	X
Alavaro Zeb	10	FTBL	2001	X	X	X

13. Eligibility by Sports Based on Grading Periods

If you are within a “6 Week” or “Semester” Grading Period, rather than Progress Reporting, you will need to coordinate again with the person in charge of grading.

First, you will need to define the sports of the season! (Winter sports in example)

Second, with the help of the person in charge of grading, **determine which “MarkNum” period** you are currently in.

Hint: 1st Grading Period = 0, 2nd Grading Period = 1, 3rd Grading Period = 2.....)
[Example is the 3rd Grading Period (3rd 6 Weeks and 1st Semester Grade)]

Hints: You must drag the TchNum field from the 3rd column to the top of the 4th column so they are linked by TchNum instead of by Counselor.
Because there are not 5 columns in query, type in the AACT and ActCode.

```
PRINT                TchNum
ASTU AGRD AGRL ATCH AACT \\ ActCode 1,LastName 1,FirstName Grade 4,LastName
Mark IF MarkNum=2 AND Mark IN ['D' , 'F'] AND ActCode IN ['BBsktb' , 'GBsktb' ,
'GSwm' , 'Wrst' , 'BSki' , 'GSki'] AND ActYear=2001 SORT ActCode SORT 1,LastName
Sort 1,FirstName SORT Mark
```

Activity Code	Last Name	First Name	Grade	Last Name	Mark
GSwm	Abraham	Brittney	09	Tartar	D
GSwm	Abraham	Brittney	09	Monnandi	F
GSwm	Abraham	Brittney	09	Alejandro	F
GSwm	Abraham	Brittney	09	Garelin	F
GSwm	Fentiman	Emerall	10	Deroin	D
GSwm	Fentiman	Emerall	10	Cleveland	D
GSwm	Fentiman	Emerall	10	Ghanjanasak	D
GSwm	Fentiman	Emerall	10	Basham	F
GSwm	Fentiman	Emerall	10	Eschirter	F
GSwm	Jaffe	Tellico	09	Borris	F
GSwm	Ouellet	Adell	10	Zoeisig	F

14. To Determine Who Has Not Recorded Grades for Eligibility

- a. In **Progress**, have the person in charge of grading use the following report:
Mark Distribution Analysis by Teacher (PRG10)
- b. In **Progress**, some schools have teachers mark an “A” or a “P” for the first student in each class that has **NO D’s or F’s** to indicate they did record progress grades.
- c. In **Grading**, the person may use the report: **Exception by Teacher (Grd09)**
Use Marks 1 = ‘ ’ and Counter = ‘1’

15. For all of the student body with D's or F's to give to Counselors

- a. In **Progress**, **Mark Exception Report (PRG08)**
(Click 'Custom' to type as below to query *just* Last Name Ch--E)

- b. In **Grades**, **Mark Exception Report (GRD08)** (example, all students)

16. Fall Athletics' "F" Grades from Last Spring and Summer Terms

PRINT
ASTU ACHS AACT \ ActCode LastName FirstName CrsTitle Mark Term if Term IN [' 2' , '7'] and Mark='F' and ActCode IN ['BXCtry' , 'GXCtry' , 'Ftbl' , 'BGolf' , 'Gym' , 'BScr' , 'BTns' , 'Sftbl' , 'Vlybl'] AND ActYear =2001 SORT ActCode Sort LastName Sort FirstName

Activity Code	Last Name	First Name	Course Title	Mark	Term Code
Sftbl	Baca	Yamileth	Algebra 1B	F	2
Sftbl	Herbst	Tanyatorn	English 11	F	2
Sftbl	Herbst	Tanyatorn	Marketing 1/V	F	2
Sftbl	Herbst	Tanyatorn	Chemistry	F	2
Sftbl	Herbst	Tanyatorn	Am History	F	2
Sftbl	Herbst	Tanyatorn	Photography I	F	7
Sftbl	Malmberg	Fay	Earth Science B	F	2
Sftbl	Malmberg	Fay	English 9B	F	2
Sftbl	Muhn	Brittnay	Algebra 1B	F	2
Sftbl	Stoudt	Renai	French 202	F	2

17. Fee Payment Type and Amount

Hint: ACTCode6=Amount of Fee Paid
ACTCode5=Fee Payment Code

PRINT

**ASTU AACT \ {LastName FirstName} ActCode ActCode6 ActCode5# IF ActYear=2001
SORT LastName SORT ActCode6^**

Last Name	CAT	First Name	Activity Code	User Code 6	Activity User Code 5	Descripti
Aarnes		Valorie	GTns	100.000		Credit Card
Aarnes		Valorie	Cheers	85.000		Check
Abdul-Karim		Aleeb	Band			
Abraham		Victorio	FTrack	100.000		Cash
Abraham		Brittany	GSem	100.000		Check
Adamsen		Jacelin	GBsktb	0.000		Waiver
Aden		Laquasia	GScr	100.000		Paid at Registration
Aguilar		Thang	Ftbl	100.000		Check

18. Varsity Letter and Bar Winners

Hint: ACTCode1=Varsity Letter Earned
All Awards need to be tracked for all 4 years. (Will show all years, in future!)

PRINT

**ASTU AACT \ {LastName FirstName} ActYear ActCode ActCode1# IF ActCode1 <>' '
SORT LastName SORT ActCode**

Last Name	CAT	First Name	Activity Code	School Year	Activity User Code 1	Descripti
Aarnes		Valorie	Cheers	2000	Letter1	
Aarnes		Valorie	Cheers	2001	Letter2	
Aarnes		Valorie	GTns	2001	Letter1	
Abraham		Victorio	Acad	2000	Letter1	
Adamsen		Jacelin	Acad	1999	Letter1	
Adamsen		Jacelin	GBsktb	2000	Letter1	
Adamsen		Jacelin	GTrack	2000	Letter1	
Adamsen		Jacelin	Sftbl	2000	Participation	
Aden		Laquasia	GScr	2001	Participation	
Aguilar		Thang	Ftbl	2001	Letter1	
Aguon		Brandi	GTrack	2000	Letter1	
Al-Bawab		Grizel	GWCtry	2001	Participation	
Albertson		Ania	Acad	1999	Letter1	
Albertson		Ania	Acad	2000	Letter2	
Albertson		Ania	GTrack	1999	Letter1	
Albertson		Ania	GTrack	2000	Letter2	
Alice		Clarita	Acad	1999	Letter1	
Alice		Clarita	Acad	2000	Letter2	
Alice		Clarita	Acad	2001	Letter1	
Alice		Clarita	GTns	2000	Letter1	

19. CHSAA Academic All-State First Team

This needs to be coordinated with the person in charge of grading to calculate CUMGPA.

(example is for Fall Sports)

PRINT

ASTU AACT LastName FirstName Grade ActCode CummGPA2 IF ActYear=2001 AND CummGPA2 >3.59 AND Grade >10 AND ActCode IN ['BXCtry', 'GXCtry', 'Ftbl', 'BGolf', 'Gym', 'BScr', 'BTns', 'Sftbl', 'Vlybl'] SORT Grade^ SORT LastName FirstName

Last Name	First Name	Grade	Activity Code	Cummulative GPA 2
Hammer	Edi	12	GXCtry	3.9318
Konjeric	Teshome	12	BXCtry	3.9750
Lee	Deandrea	12	GXCtry	4.0000
Masby	Ritika	12	GXCtry	3.8696
Polvoqt	Janica	12	Vlybl	4.0000
Ziskal	Dimitrious	12	Ftbl	3.6941
Arango	Violeta	11	Vlybl	4.0000
Buys	Tosha	11	Vlybl	3.9333
Crimmins	Rheanan	11	Vlybl	3.6933
Dorche	Wardell	11	BScr	3.6552
Detweiler	Andrzej	11	BGolf	3.7000
Engel	Orlando	11	BScr	3.6207
Harrington	Jessi	11	Sftbl	3.8933
Leak	Gergely	11	Ftbl	3.6111
McCreary	Nels	11	BGolf	3.7333
Ozols	Adriana	11	GXCtry	3.7000
Pastarino	Lynda	11	Sftbl	3.8667
Pickie	Bridge	11	GXCtry	3.7647
Piets	Kalani	11	BScr	4.0000
Renaud	Shaunna	11	Vlybl	3.9655
Rossin	Gideon	11	BXCtry	4.0000
Suter	Sydenia	11	Sftbl	3.6129
Tonaci	Stupele	11	Vlybl	4.0000
Vakoff	T	11	BScr	3.8889
Workman	Gurpreet	11	BTns	3.6000

20. CHSAA Academic All-State Honorable Mention

This needs to be coordinated with the person in charge of grading to calculate CUMGPA.

PRINT

ASTU AACT LastName FirstName Grade ActCode CummGPA2 IF ActYear=2001 AND CummGPA2 IN [3.30..3.59] AND Grade >10 AND ActCode IN ['BXCtry', 'GXCtry', 'Ftbl', 'BGolf', 'Gym', 'BScr', 'BTns', 'Sftbl', 'Vlybl'] SORT Grade^ SORT LastName FirstName

Last Name	First Name	Grade	Activity Code	Cummulative GPA 2
Baradan	J.D	12	BGolf	3.5676
Deleasa	Winter	12	Vlybl	3.5610
Fowler	Ben	12	Ftbl	3.3784
Garrimone-Se	Scott	12	BGolf	3.4359
Couris	Nevarick	11	BTns	3.3793
McGavin	Vicky	11	BTns	3.3448
Whiteley	Jeremie	11	Ftbl	3.5333
Winterhalder	Athenasarie	11	Vlybl	3.5667

21. Other Awards (In future years, this will show all “Other Awards” for all 4 years)

Hint: ACTCode4=Other Awards
(All-Conference, All-State, Athlete of the Week, Most Valuable Player)

Print
ASTU AACT \ {LastName FirstName} ActYear ActCode ActCode4# IF ActCode4 <>' '
Sort LastName SORT ActYear

Last Name CAT First Name	Activity School Year	Activity Code	Activity User Code 4 Descripti
Arango Violeta	2000	GSwm	Most Valuable Player
Arango Violeta	2000	GGolf	2 All Conf 1st Team
Arango Violeta	2000	GTrs	All Conf 1st Team
Arguello Alonso	2000	Urst	Honor Mention
Bath Vadim	2000	Ftbl	Honor Mention
Baughn Maiken	2000	GTrack	Honor Mention
Belleagante Conan	2000	EGolf	All Conf 1st Team
Belleagante Conan	2001	EGolf	All Conf 1st Team

22. All Awards (In future years, this will show all “Other Awards” for all 4 years)

Hint: ACTCode1=Varsity Letter Earned
 ACTCode4=Other Awards
 Miscellaneous Awards may also be recorded in “Activity Comment” field.
 ACTCode9=School Number of where participated in the sport

PRINT
ASTU AACT \ {LastName FirstName} ActYear ActCode9 ActCode ActCode1#
ActCode4# ActComm IF ActCode1 <>' ' OR ActCode4 <>' ' OR ActComm <>' '

Last Name CAT First Name	Activit User School Code Year 9	Activity Code	Activity User Code 1 Descripti	Activity User Code 4 Descripti	Activity Comment
Sugamara Ashlea	2000 782	GTrack	Participation	Most Valuable Player	
Sugamara Ashlea	2001 782	GWtry	Participation		
Sugamara Ashlea	2000 782	Arad	Letter2		
Sugamara Ruddger	2000 782	Ftbl	Participation		
Sugamara Ruddger	2000 782	BBkbtb	Participation		
Sugamara Sessara	2000 782	Poms	Letter1		
Sugamara Sessara	2001 782	Poms		Honor Mention	
Suter Sydonia	2000 725	Sftbl	Letter1	All Conf 1st/2nd Team	Team Co-Captain
Suter Sydonia	1999 725	GTrack	Letter1		
Suter Sydonia	2000 782	GTrack	Letter2	All Conf 1st/2nd Team	
Suter Sydonia	2001 782	Sftbl	Letter2	All Conf 2nd Team	Captain

23. **Jeffco Report – Participation of Athletes** Run this 3 times a year, changing dates.

```
Print
ASTU AACT LastName FirstName ActCode IF ActDate > 093001
```

24. **GPA – Cumulative** All courses completed in High School / Jeffco uses Definition #2
CummGPA2

Jeffco Report looking for Students with a Cumulative GPA > 3.75

(Check with person in charge of grading to see if calculated.)

```
PRINT
ASTU AACT ActCode Grade LastName FirstName CummGPA2 IF CummGPA2 >3.75
AND ActCode1<>' ' AND ActCode<>'Acad' AND ActYear=2001 SORT ActCode
LastName FirstName
```

25. **GPA – Current** Only grades for current grading period / Jeffco uses Definition #2
CurGPA2

i.e. GPA from 1st Semester at beginning of 2nd Semester

(Check with person in charge of grading to see if calculated.)

```
PRINT
ASTU AACT \ ActCode LastName FirstName CurGPA2 IF CurGPA2 <2.79 AND
ActCode IN ['BBsktb', 'GBsktb', 'GSwm', 'Wrst', 'BSki', 'GSki'] AND ActYear=2001
SORT ActCode LastName FirstName
```

26. **Currently Enrolled** in at **least 2.5 credits** at beginning of 2nd Semester
(Check with Scheduler) Substitute ActCodes for other sports

```
PRINT
ASTU ACLS AMST AACT \ {LastName FirstName} BegPeriod CrsTitle $ Credit IF
TermCode='S2' AND ActCode IN ['BBsktb', 'GBsktb', 'GSwm', 'Wrst', 'BSki', 'GSki']
AND ActYear=2001
```

27. **CummGPA 4.0 and Lettered**

```
PRINT
ASTU AACT LastName FirstName Grade ActCode CummGPA2 IF CummGPA2=4.0
AND ActCode1<>' ' AND ActCode<>'Acad' AND ActYear=2001
```

28. To the Parents of "Wrestling" Athletes (Avery 3 Across Labels)

```
LABELS
ASTU AACT \ "   To the Parents of:" \ "   " {FirstName LastName} \ "   " MailAddr \ "
" {City State ZipCode} IF ActCode='Wrst' AND ActYear=2001 SORT LastName
```

29. Miscellaneous Queries:

For only Fall Sports:

```
IF ActCode IN ['BXCtry' , 'GXCtry' , 'Ftbl' , 'BGolf' , 'Gym' , 'BScr' , 'BTns' , 'Sftbl' ,
'Vlybl'] AND ActYear =2001
```

For only Winter Sports:

```
IF ActCode IN ['BBsktb' , 'GBsktb' , 'GSwm' , 'Wrst' , 'BSki' , 'GSki'] AND ActYear
=2001
```

For only Spring Sports:

```
IF ActCode IN ['BBsbl' , 'GGolf' , 'GScr' , 'BSwm' , 'GTns' , 'BTrack' , 'GTrack' , 'BLax' ,
'GLax'] AND ActYear=2001
```

Activity Codes and Descriptions

4.0-B	Bronze 4.0 Medal
4.0-C	Copper 4.0 Medal
4.0-G	Gold 4.0 Medal
4.0-S	Silver 4.0 Medal
Acad	Academic Letter
Band	Band
BBsbl	Baseball
BBsktb	Boys Basketball
BGolf	Boys Golf
BLax	Boys Lacrosse
BScr	Boys Soccer
BSki	Boys Skiing
BSwm	Boys Swimming
BTns	Boys Tennis
BTrack	Boys Track
BXCtry	Boys Cross Country
Cheers	Spirit/Cheerleaders
Choir	Choir
Debate	Debate
DECA	Dist Ed Club
Drama	Drama
FBLA	Future Bus Leaders
FCCLA	Fam Career Com Leaders
Forens	Forensics
Ftbl	Football
GBsktb	Girls Basketball
GGolf	Girls Golf
GLax	Girls Lacrosse
GScr	Girls Soccer
GSki	Girls Skiing
GSwm	Girls Swimming
GTns	Girls Tennis
GTrack	Girls Track
GXCtry	Girls Cross Country
Gym	Gymnastics
JazzD	Jazz Dance
Mgr	Manager
Mock	Mock Trial
NHS	National Honor Society
OELS	Outdoor Education Lab School
Orch	Orchestra
PerAtt	Perfect Attendance
Poms	Spirit/Poms
Ren	Renaissance
Sftbl	Softball
SO	Special Olympics
StuGov	Student Government
Trnr	Trainer
Vlybl	Volleyball
Wrst	Wrestling

